

FILED
 GREENVILLE CO. S.C.
 OCT 8 3 44 PM '81
 DONNIE S. TANKERSLEY
 R.M.C.

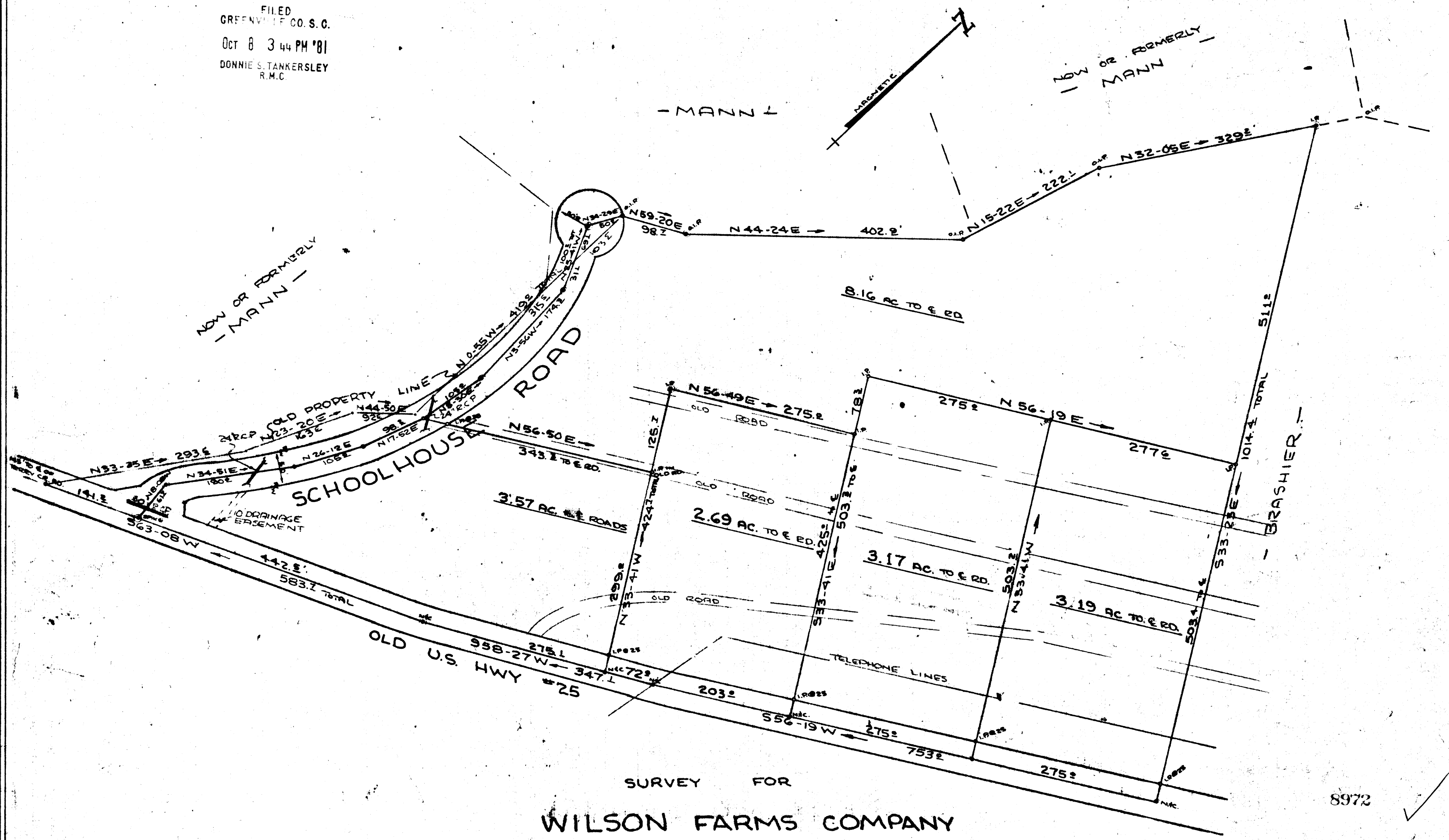

SURVEY FOR
WILSON FARMS COMPANY

NEAR TERRY CREEK GREENVILLE COUNTY
 SOUTH CAROLINA
 OCTOBER 1978
 REVISED FEB 1980

This plot is not within the limits
 of the Greenville County Subdivision
 Regulation Jurisdiction and therefore
 recordation approval by the Greenville
 County Planning Commission is not
 required.
 OCT 8 1981 Stephen W. Tanner
 Greenville County Planning Commission

8972 ✓
 8-U-10
 OCT 8 1981

W. R. Williams, Jr. PE./LS.#3979
 15 S. MAIN ST.
 TRAVELERS REST, S.C.

663.2 - 1 - PT. 9

FB 28

SCALE 1"=100'

MICROFILMED